



PRECISE DIAGNOSTICS

PRECISE DIAGNOSTICS LAB
294 New Dorp Ln
Staten Island, NY 10306
Phone: 347-861-7570
Fax: 347-861-7572

Page 1 of 2

S11-00047

PATIENT NAME

Collected Date: 31 Jan 2011

Received Date: 1 Feb 2011

Report Date: 3 Feb 2011

PATIENT INFORMATION

PHYSICIAN INFORMATION

IMAGE 1

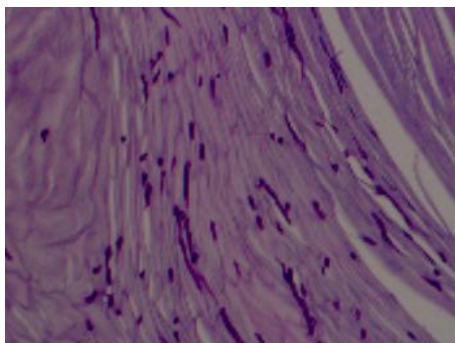
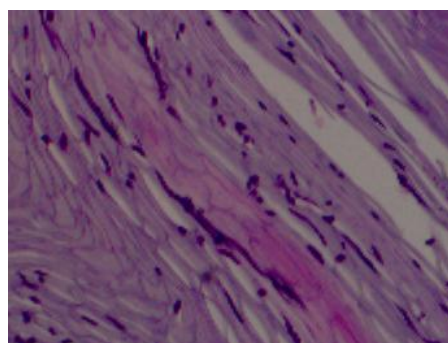

IMAGE 2



CLINICAL HISTORY: A. r/o Onchomycosis B. r/o Onchomycosis C. r/o Onchomycosis

DIAGNOSIS:

(A) Left Hallux Biopsy: Onchomycosis

Comment: The PAS-Fungus stain is positive for the fungal microorganisms.

(B) Left Second Digit Nail Biopsy: Onchomycosis

Comment: The PAS-Fungus stain is positive for the fungal microorganisms.

(C) Right Third Digit Nail Biopsy: Onchomycosis

Comment: The PAS-Fungus stain is positive for the fungal microorganisms.

AH:AH

The attending pathologist whose signature appears on this report has reviewed the diagnostic slides, and has edited the gross and microscopic portions of the report in rendering the final diagnosis.



PRECISE DIAGNOSTICS

PRECISE DIAGNOSTICS LAB
294 New Dorp Ln
Staten Island, NY 10306
Phone: 347-861-7570
Fax: 347-861-7572

Page 2 of 2

S11-00047

PATIENT NAME

Collected Date: 31 Jan 2011

Received Date: 1 Feb 2011

Report Date: 3 Feb 2011

PATIENT INFORMATION

PHYSICIAN INFORMATION

GROSS DESCRIPTION:

(A) Left Hallux Biopsy: Received in formalin, labeled with the patient's name, and "nail left hallux", are multiple strips/irregularly shaped fragments of nail tissue measuring 1.7 x 1.3 x 1.3 cm in aggregate. Entirely submitted in a tissue processing bag.
one block.

(B) Left Second Digit Nail Biopsy: Received in formalin, labeled with the patient's name, and "nail left second digit", are multiple strips/irregularly shaped fragments of nail tissue measuring 0.7 x 0.4 x 0.3 cm in aggregate. Entirely submitted in a tissue processing bag.
one block.

(C) Right Third Digit Nail Biopsy: Received in formalin, labeled with the patient's name, and "nail right third digit", are multiple strips/irregularly shaped fragments of nail tissue measuring 1.1 x 1.0 x 0.7 cm in aggregate. Entirely submitted in a tissue processing bag.
one block.

CPT CODES: 88304 x3, 88312 x3

ICD-9 CODES: 110.1