



PRECISE DIAGNOSTICS

PRECISE DIAGNOSTICS LAB
294 New Dorp Ln
Staten Island, NY 10306
Phone: 347-861-7570
Fax: 347-861-7572

Page 1 of 2

S12-00948

PATIENT NAME

Collected Date: 18 Feb 2012

Received Date: 18 Feb 2012

Report Date: 19 Feb 2012

PATIENT INFORMATION

PHYSICIAN INFORMATION

IMAGE 1

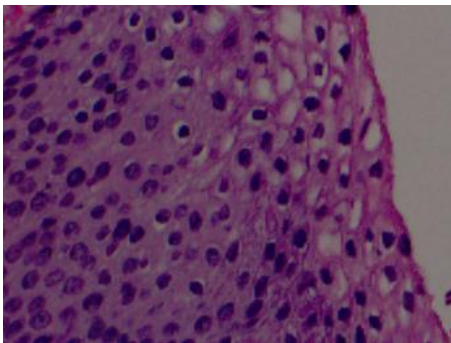

CIN-1

IMAGE 2

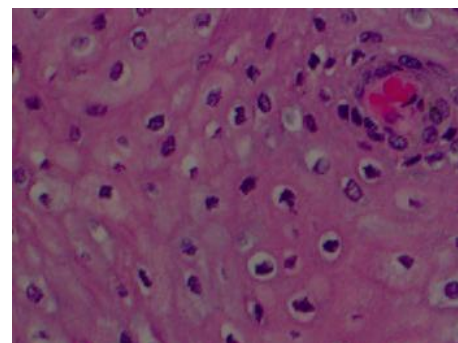

Valvular condyloma

CLINICAL HISTORY: A. HPV+, r/o CIN D. vulvar lesion, condyloma

DIAGNOSIS:

(A) Cervical LEEP biopsy @ 12 o'clock: Chronic cervicitis and squamous metaplasia. Benign endocervical tissue

(B) Cervical LEEP biopsy @ 10-3 o'clock: Mild squamous dysplasia (CIN-1/HPV)

Comment: Ki-67 and p16 immunostains also support the above diagnosis. Margin negative for dysplasia.

(C) Cervical LEEP biopsy @ 3-8 o'clock: Flat condyloma

(D) Rt Vulvar biopsy: Condyloma accuminatum

Comment: Ki-67 and p16 immunostains also support the above diagnosis.

(E) Lt Vulvar biopsy: Condyloma accuminatum

Comment: Ki-67 and p16 immunostains also support the above diagnosis.

AH:AH



PRECISE DIAGNOSTICS

PRECISE DIAGNOSTICS LAB
294 New Dorp Ln
Staten Island, NY 10306
Phone: 347-861-7570
Fax: 347-861-7572

Page 2 of 2

S12-00948

PAITENT NAME

Collected Date: 18 Feb 2012

Received Date: 18 Feb 2012

Report Date: 19 Feb 2012

PATIENT INFORMATION

PHYSICIAN INFORMATION

The attending pathologist whose signature appears on this report has reviewed the diagnostic slides, and has edited the gross and microscopic portions of the report in rendering the final diagnosis.

GROSS DESCRIPTION:

- (A) Cervical LEEP biopsy @ 12 o'clock: Received in formalin, labeled with the patient's name, and "cervical biopsy" are two strips/irregularly shaped fragments of soft/friable tissue measuring 2.5 x 1.2 x 0.4 cm in aggregate. Entirely submitted in a tissue processing bag.
One block.
- (B) Cervical LEEP biopsy @ 10-3 o'clock: Received in formalin, labeled with the patient's name, and "cervical biopsy" is a strip/irregularly shaped fragments of soft/friable tissue measuring 1.5 x 0.8 x 0.4 cm. Entirely submitted in a tissue processing bag.
One block.
- (C) Cervical LEEP biopsy @ 3-8 o'clock: Received in formalin, labeled with the patient's name, and "cervical biopsy" is a strip/irregularly shaped fragments of soft/friable tissue measuring 1.5 x 0.8 x 0.4 cm . Entirely submitted in a tissue processing bag.
One block.
- (D) Rt Vulvar biopsy: Received in formalin, labeled with the patient's name, and "vulvar biopsy" are two strip/irregularly shaped fragment of soft/friable tissue measuring 0.4 x 0.3 x 0.3 cm in aggregate. Entirely submitted in a tissue processing bag.
One block.
- (E) Lt Vulvar biopsy: Received in formalin, labeled with the patient's name, and "vulvar biopsy" is a strip/irregularly shaped fragment of soft/friable tissue measuring 0.3 x 0.3 x 0.2 cm. Entirely submitted in a tissue processing bag.
One block.

Comments: This test was developed and their performance characteristics determined by Precise Diagnostics Laboratory. They may not be cleared or approved by the U.S. Food and Drug Administration. The FDA has determined that such clearance or approval is not necessary. These tests are used for clinical purposes. They should not be regarded as investigational or for research. This laboratory has been approved by CLIA 88, designated as a high-complexity laboratory and is qualified to perform these tests.

CPT CODES: 88305 x5, 88342 x6

ICD-9 CODES: 624.01