



PRECISE DIAGNOSTICS

PRECISE DIAGNOSTICS LAB
294 New Dorp Ln
Staten Island, NY 10306
Phone: 347-861-7570
Fax: 347-861-7572

PATIENT NAME

C12-00002

Collected Date: 11 Jan 2012

Received Date: 12 Jan 2012

Report Date: 12 Jan 2012

PATIENT INFORMATION

PHYSICIAN INFORMATION

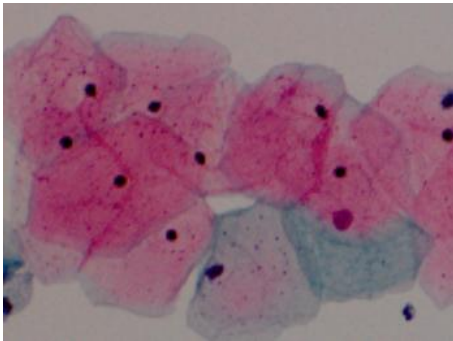

Superficial squamous cells

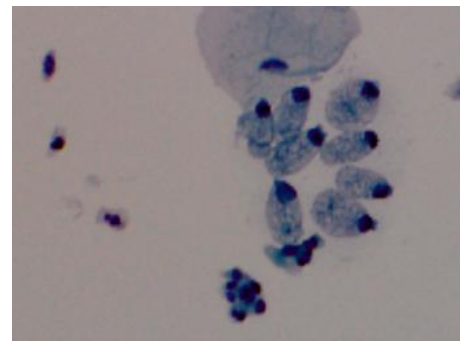

Endocervical cells

SPECIMEN TYPE: THIN PREP

SOURCE(METHOD): Cervico-vaginal (Brush)

CLINICAL HISTORY:

LMP: 9/2010... Hx not given...

ANCILLARY TESTS:

Ancillary Tests Ordered: GC/Chlamydia, HPV HR

SPECIMEN ADEQUACY:

Satisfactory for evaluation / Transformation zone component present

DESCRIPTIVE INTERPRETATION:

Negative for intraepithelial lesion or malignancy

High risk HPV negative

GC: Negative

Chlamydia: Negative

COMMENT:

Specimen processed using CYTYC ThinPrep 2000 Processor and screened/interpreted by a pathologist.



PRECISE DIAGNOSTICS

PRECISE DIAGNOSTICS LAB
294 New Dorp Ln
Staten Island, NY 10306
Phone: 347-861-7570
Fax: 347-861-7572

PATIENT NAME

Collected Date: 11 Jan 2012

Received Date: 12 Jan 2012

Report Date: 12 Jan 2012

C12-00002

PATIENT INFORMATION

PHYSICIAN INFORMATION

This test should be considered a screening procedure subject to false negatives and false positives. Results are more reliable when a satisfactory sample is obtained on a regular repetitive basis and should be interpreted together with past and current clinical data.

A negative result does not exclude the possibility of HPV infection since very low levels of the infection or sampling error may cause a false negative result. This HPV test must only be used with cervical specimens. Cervista is FDA cleared for Cytoc ThinPrep(R).

Requests for Chlamydia and Gonorrhea were processed using the Gen-Probe Aptima Combo 2 assay which employs an amplified probe TMA assay.

These tests was evaluated and its performance characteristics determined by Precise Diagnostics Lab. They has not been cleared or approved by the U.S. Food and Drug Administration. The FDA has determined that such clearance or approval is not necessary. The results reported for these procedure are for research use only. Precise Diagnostics Lab is certified under the Clinical Laboratory Improvement Act of 1988 (CLIA) as qualified to perform high complexity clinical testing.