



PRECISE DIAGNOSTICS

**PRECISE DIAGNOSTICS LAB**  
294 New Dorp Ln  
Staten Island, NY 10306  
Phone: 347-861-7570  
Fax: 347-861-7572

Page 1 of 2

S12-00069

**PATIENT NAME**

Collected Date: 6 Jan 2012

Received Date: 7 Jan 2012

Report Date: 9 Jan 2012

**PATIENT INFORMATION**

**PHYSICIAN INFORMATION**

IMAGE 1

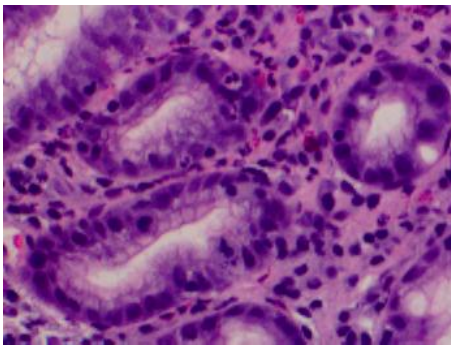

Chronic active gastritis

IMAGE 2

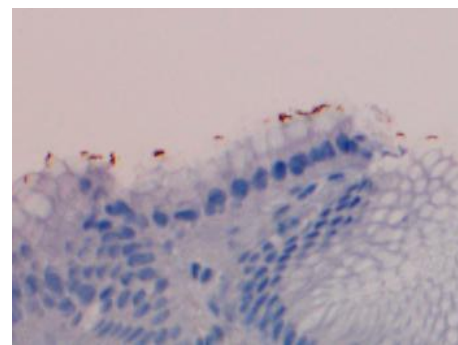

H. Pylori positive

**CLINICAL HISTORY:** A. Gastritis, r/o H. pylori B. r/o Celiac, r/o H. pylori

**DIAGNOSIS:**

**(A) Gastric antrum biopsy: Chronic active gastritis**

Comment: The special stain and immunostain for H. pylori are NEGATIVE.

**(B) Duodenal biopsy: Normal duodenal mucosa with normal villous architecture. Mild chronic inflammation of lamina propria. Negative for intraepithelial lymphocytosis. Negative for early Celiac disease. Negative for Giardia and parasite.**

Comment: The H. pylori stain is negative. The CD3 immunostain shows normal number of intraepithelial T lymphocytes.

AH:AH

The attending pathologist whose signature appears on this report has reviewed the diagnostic slides, and has edited the gross and microscopic portions of the report in rendering the final diagnosis.

**GROSS DESCRIPTION:**

(A) Gastric antrum biopsy: Received in formalin, labeled with the patient's name, and "gastric antrum biopsy", is a strip/irregularly



PRECISE DIAGNOSTICS

**PRECISE DIAGNOSTICS LAB**  
294 New Dorp Ln  
Staten Island, NY 10306  
Phone: 347-861-7570  
Fax: 347-861-7572

Page 2 of 2

S12-00069

**PATIENT NAME**

Collected Date: 6 Jan 2012

Received Date: 7 Jan 2012

Report Date: 9 Jan 2012

**PATIENT INFORMATION**

**PHYSICIAN INFORMATION**

shaped fragment of soft/friable tissue measuring 0.2 x 0.2 x 0.2 cm. Entirely submitted in a tissue processing bag.

One block.

(B) Duodenal biopsy: Received in formalin, labeled with the patient's name, and "duodenum biopsy", is a strip/irregularly shaped fragment of soft/friable tissue measuring 0.3 x 0.2 x 0.2 cm. Entirely submitted in a tissue processing bag.

One block.

**Comments:** This test was developed and their performance characteristics determined by Precise Diagnostics Laboratory. They may not be cleared or approved by the U.S. Food and Drug Administration. The FDA has determined that such clearance or approval is not necessary. These tests are used for clinical purposes. They should not be regarded as investigational or for research. This laboratory has been approved by CLIA 88, designated as a high-complexity laboratory and is qualified to perform these tests.

CPT CODES: 88305 x2, 88312 x2, 88342 x2

ICD-9 CODES: 535.50